

RECEIVED BY THE GUYANA LANDS AND SURVEYS COMMISSION
 Date: 13.03.15
 Signature: [Signature]
 Manager of Surveys
 FOR GUYANA LANDS & SURVEYS COMMISSION

PLAN SHOWING PLOT 'SCP' BEING PART OF SKELDON (WITHIN THE SKELDON SUGAR ESTATE, FACTORY COMPLEX, NOW EXCISED) ~CORRIVERTON~

SITUATE AT CORENTYNE IN THE COUNTY OF BERBICE

GUYANA

SURVEYED AND PAALED AT THE REQUEST OF EXECUTIVE DIRECTOR OF NATIONAL INDUSTRIAL & COMMERCIAL INVESTMENTS LIMITED (N.I.C.I.L.) WITH THE PERMISSION OF RAJ SINGH, CHIEF EXECUTIVE OFFICER (C.E.O.) OF GUYLSUCO

BY *[Signature]* L.L. RUTHERFORD S.L.S.

DATE: 01-04-2015

MEMORANDUM

- NOTICE OF INTENDED SURVEY WAS SERVED ON THE TOWN CLERK OF CORRIVERTON TOWN COUNCIL. NOTICE OF INTENDED SURVEY WAS WAIVED BY THE COMPANY SECRETARY OF GUYLSUCO.
- THE SURVEY COMMENCED ON THE 28-03-2015 AND WAS COMPLETED ON THE 28-03-2015
- THE MANAGER OF SKELDON ESTATE ATTENDED THE SURVEY, THERE WAS NO OBJECTION MADE
- REFERENCE WAS MADE TO THE FOLLOWING PLAN ON RECORD AT THE GUYANA LANDS AND SURVEYS COMMISSION: (A) PLAN # 17561 BY M. S. AZAM, S.L.S. DATED 2-04-1977, WHICH DEFINED LOTS 1, 2, AMONG OTHERS OF AREA 'A'
- PLOT 'SCP' IS A PORTION OF LAND BEING PART OF GUYLSUCO'S HOLDINGS, THE SAID HOLDINGS WERE TRANSFERRED TO GUYLSUCO VIDE VESTING ORDER # 38/1976.
- THE PURPOSE OF THE SURVEY IS TO DEFINE PLOT 'SCP' FOR THE PURPOSE OF CONVEYANCE

- LEGEND:**
- DENOTES WOOD PAL
 - DENOTES STEEL IN CONCRETE PAL L.L.R
 - DENOTES ROAD
 - DENOTES DRAIN
 - DENOTES BUILDING
 - DENOTES FENCE
 - DENOTES PIPELINES
 - 4 DENOTES TANKS

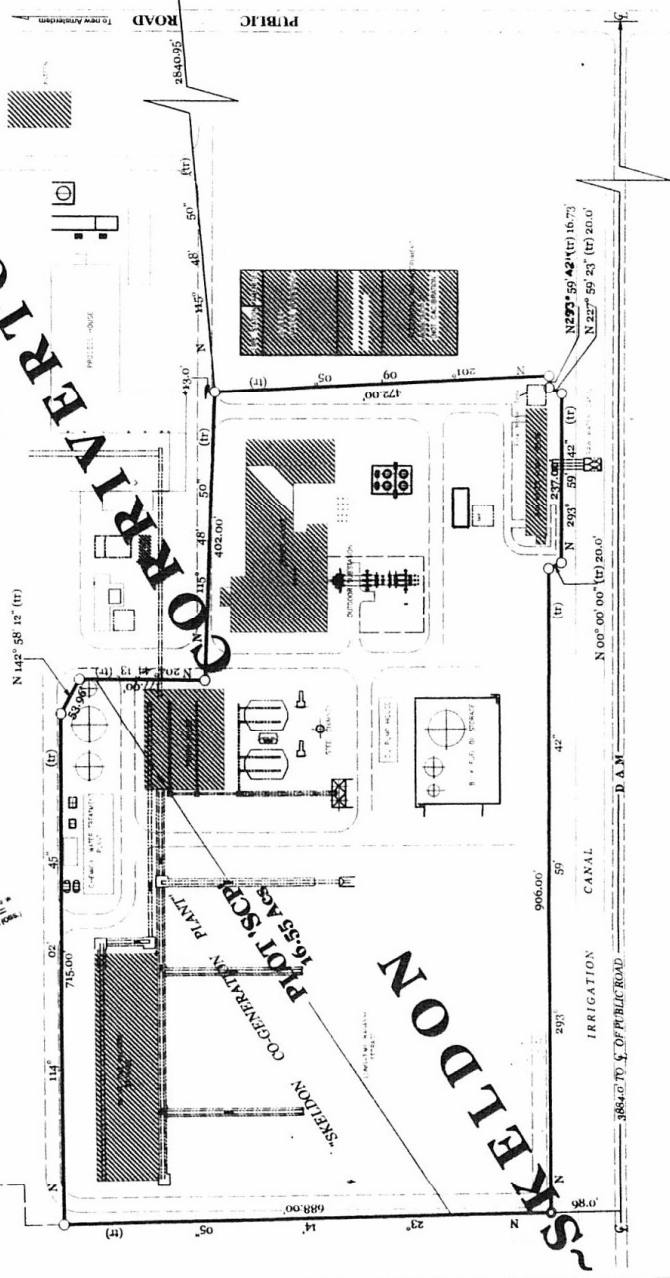
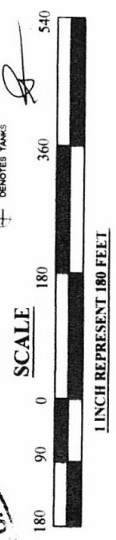

[Signature]